

PatientGallery 2.0 Features

Vista Compatibility	3
Global Settings	3
Log File	4
Database Maintenance Functions	4
Memory Card Auto Function	5
Search For Patients	5
Search For Images	6
Patient Compress, Remove, Backup Wizard Format.....	6
Backup and Restore	7
Export, Burn CD, Email, Batch Export Functions.....	8
Batch Export	8
Multiple Image Information	9
Sizeable Image Display	9
Enhanced Remove Dialogs	10
X-ray Enhancement Tools	10
Extra-oral X-ray Real Time Preview.....	11
Save Thumbnails in Layout Screens	11
Planmeca Bitewings Option	12
ScanX Trim Layout Option.....	13
Measure Calibration.....	13
Annotate and Save Layouts.....	14
Edit Crop Control	14

Color and Grayscale Image Adjustment	15
Memory Card Reader Rotate Option and JPEG Optimization	15
Create Image Families.....	16
Patient Sub-Folders	17
PDF File Support.....	18
Print Styles	19
Template Properties	21
Image History.....	23
Red Eye Remover	24

Vista Compatibility

PatientGallery has been adapted to operate under Windows Vista. The program icons have been redesigned to accommodate the new Vista format. (Check with specific hardware manufacturers for the latest device drivers).



Global Settings

Many program settings can be controlled from a single workstation to eliminate redundant data entry when configuring the system. Global settings can be enabled in Program Options.

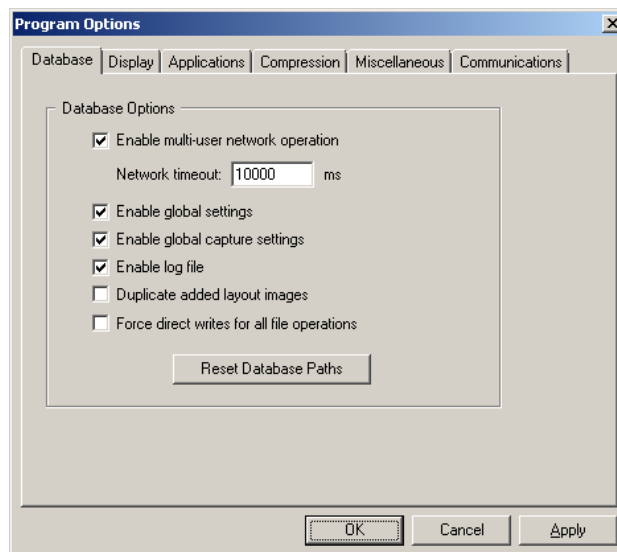

Log File

PatientGallery provides complete data logging to accomodate FDA quality control guidelines. Log files are maintained by month and are accessible in the Maintenance Menu.

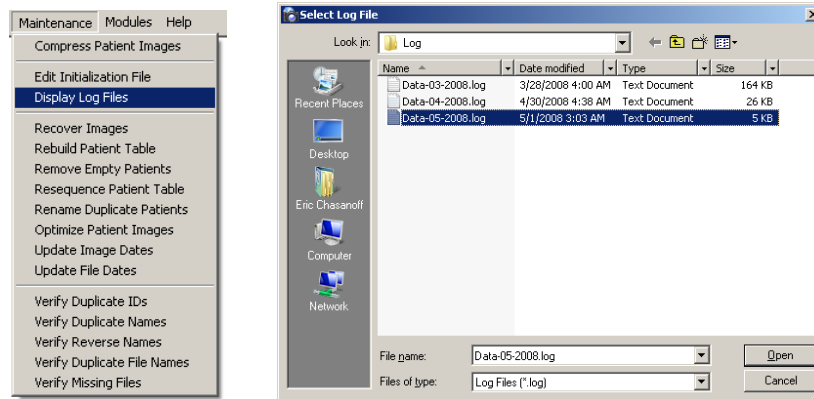

Database Maintenance Functions

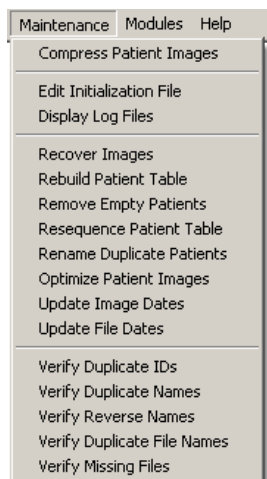

Many database functions have been added to help optimize the database and provide diagnostic information.

NOTE: We recommend calling Technical Support for guidance before using these features.

Memory Card Auto Function

The Auto button searches for the first active card and automatically programs the capture button in one click.

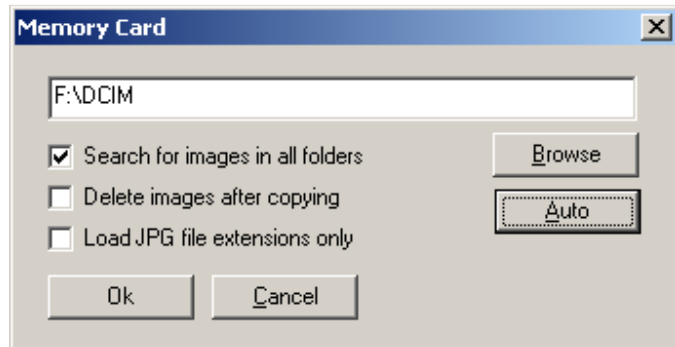

Search For Patients

Patients can be accessed by ID from the File Cabinet. The Search For Patient dialog provides an option to search for any characters in a patient's name.

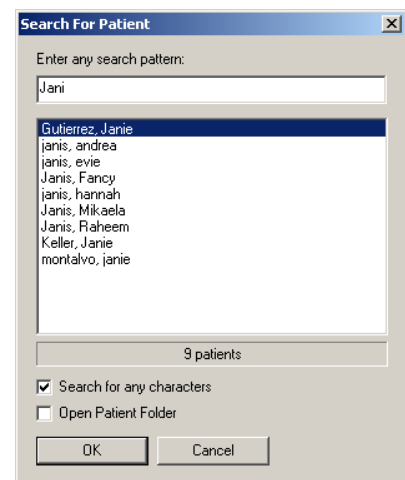
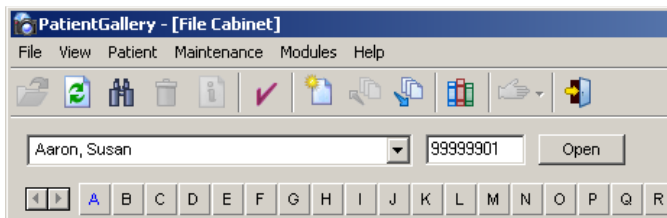

Search For Images

The new Search For Image screen provides access to the entire image database using a variety of search criteria. Images may be selected based on date ranges, text descriptions, image types, etc. You can easily copy selected images to new or existing patients.

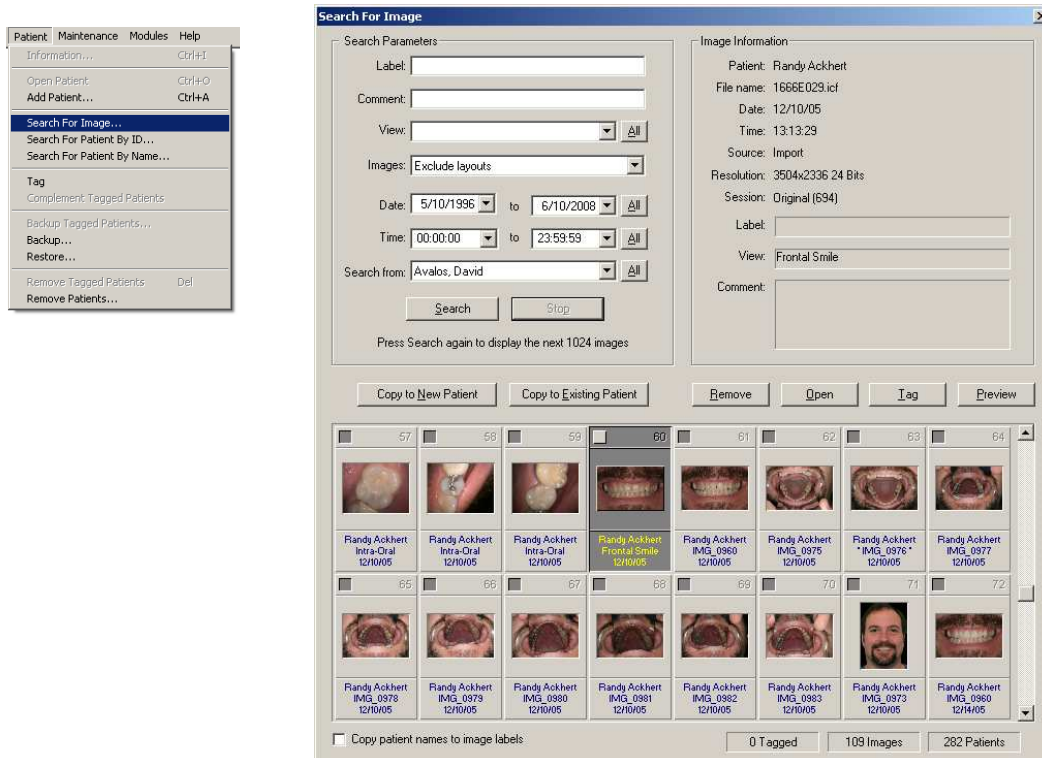

Patient Compress, Remove, Backup Wizard Format

The new wizard format simplifies procedures and provides some new functionality. Image date and size information can be loaded optionally to speed up patient selection. Date selection can be used to filter patients based on activity.

Remove Patients

Source: D:\PatientGallery

Name	Patient ID	Images	Oldest	Latest
<input checked="" type="checkbox"/> Aaron, Susan	99999901	30	09/01/05	10/11/05
<input checked="" type="checkbox"/> Abrams, Sandra	99999902	1	10/10/05	10/10/05
<input checked="" type="checkbox"/> Ackhert, Randy	6767676	43	12/10/05	12/14/05
<input checked="" type="checkbox"/> Adams, Midge	99999904	1	10/10/05	10/10/05
<input checked="" type="checkbox"/> Allman, Gabe	99999921	6	11/26/05	11/28/05
<input checked="" type="checkbox"/> Anne, Lee	99999906	2	10/10/05	10/10/05
<input checked="" type="checkbox"/> Ansel, Stephen	99999907	1	10/10/05	10/10/05
<input checked="" type="checkbox"/> Antilla, Leslie	99999909	1	10/10/05	10/10/05
<input checked="" type="checkbox"/> Arnold, Jessica	99999912	4	09/14/05	09/14/05
<input checked="" type="checkbox"/> Atwood, Gregory	99999915	1		
<input checked="" type="checkbox"/> Aubry, Mark	99999916	1		
<input checked="" type="checkbox"/> Aune, Cheryl	99999918	1		
<input checked="" type="checkbox"/> B. Swan	2			
<input checked="" type="checkbox"/> BAaron1, Susan	1			
<input checked="" type="checkbox"/> BAaron1, Gabe	5			

145 items total 145 items

Date Selection: 1/1/2006 to 12/31/2008

☐ Ignore date selection
☐ Select patients who have been ACTIVE during this time period
☒ Select patients who have had NO ACTIVITY during this time period

Select patients to remove. Press 'Populate Dates' to enable Date Selection.

Remove Patients

PatientGallery is ready to remove patients

4 patients will be removed

Make sure you have backed your database before proceeding.

This process may take a considerable amount of time to complete depending on the number of patients. Please finish any other processing in PatientGallery before proceeding.

Password:

Press 'Finish' to remove selected patients.

Backup and Restore

Patients, The Library, Templates, Extractions, Doctors, Assistants and Views can be backed up independently. Images can be synchronized in the source and destination or removed from the source after copying.

Backup Patients

Destination: c:\PatientGallery

Name	Patient ID	Images	Oldest	Latest	Exists
Aaron, Susan	99999901	30	09/01/05	10/11/05	
Abrams, Sandra	99999902	25	10/10/05	04/04/08	
Ackhert, Randy	6767676	43	12/10/05	12/14/05	
Adams, Midge	99999904	1	10/10/05	10/10/05	
Allman, Gabe	99999921	6	11/26/05	11/28/05	
Anderson, Joseph	99999905	3	10/10/05	07/31/07	
Anne, Lee	99999906	2	10/10/05	10/10/05	
Ansel, Stephen	99999907	1	10/10/05	10/10/05	
Antilla, Leslie	99999909	1	10/10/05	10/10/05	
Anton, George	99999910	3	09/23/05	03/22/08	
Anton, Karen	99999939	49	04/20/02	05/16/02	
Anton1, George	2		09/23/05	02/18/07	
Arnold, Jessica	99999912	4	09/14/05	09/14/05	
Atkins, Vicky	99999914	13	09/01/05	03/21/08	
Atwood, Gregory	99999915	1	09/23/05	09/23/05	
Aubry, Mark	99999916	1	09/22/05	09/22/05	
Avalos, David	99999917	6	09/21/05	04/02/08	
Auner, Cheryl	99999918	1	10/10/05	10/10/05	

268 items loaded

Source and Destination:
☒ Copy
☐ Copy and remove source
☐ Synchronize

Existing Items:
☐ Skip
☐ Replace
☒ Merge

Tables:
☒ Patients ☒ Assistants
☒ Library ☒ Doctors
☒ Templates ☒ Views
☒ Extractions

All Tables

Destination patients are displayed above.

Export, Burn CD, Email, Batch Export Functions

These functions all provide a standard interface for generating file names and formatting images.

Layouts can be exported as a single image with adjustable resolution to control the final size. White background option saves ink when printing from other applications.

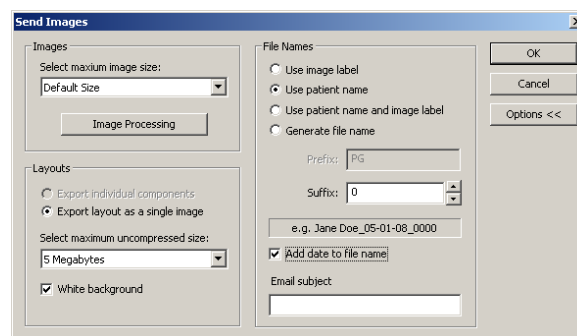

Batch Export

Batch Export can be used to automatically export images to a predefined location. Previously exported images can be deleted automatically before each copy to simplify the interaction with another program such as web-based email. PatientGallery will also activate another program after the transfer.

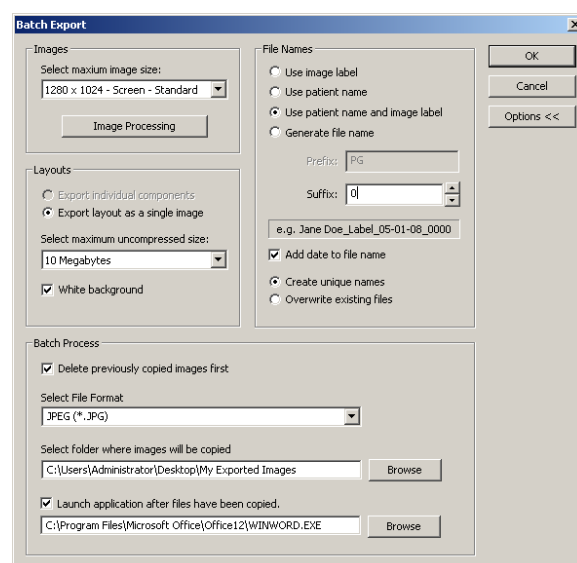

Multiple Image Information

Information for all images within a patient's folder can be displayed and manipulated from one screen. Date, Time, Views, Labels and Comments can be easily modified and copied to other images.

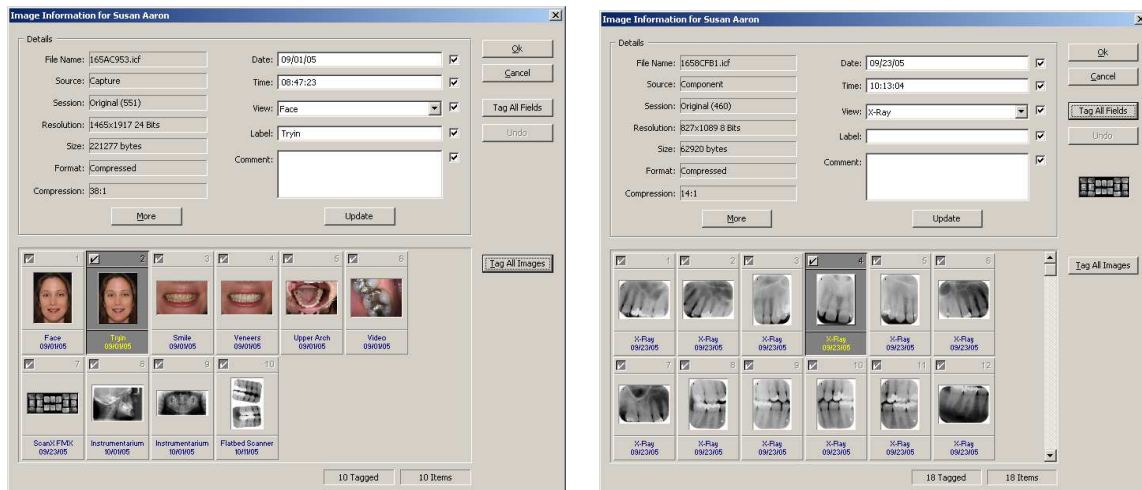

Sizeable Image Display

Images and Practice Management System information can be displayed simultaneously using sizable image display windows. PatientGallery remembers the size and location of the window each time you double-click on an image.

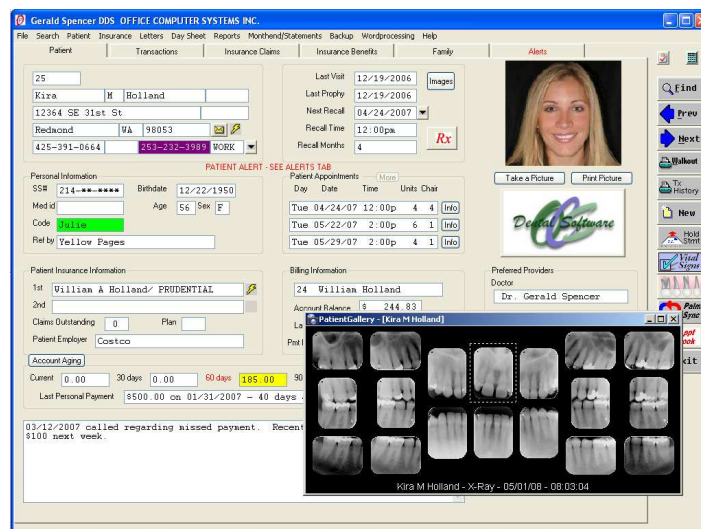

Enhanced Remove Dialogs

New Remove dialogs are enhanced to prevent accidental removal. Remove Patient Dialogs can be configured to provide password protection.

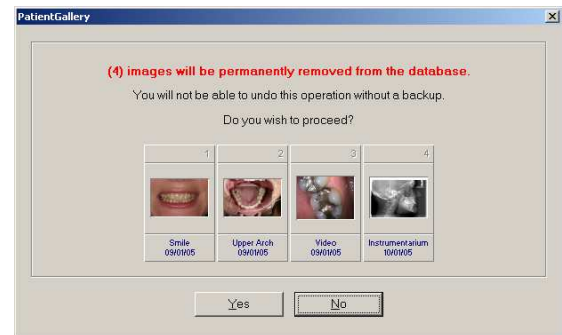
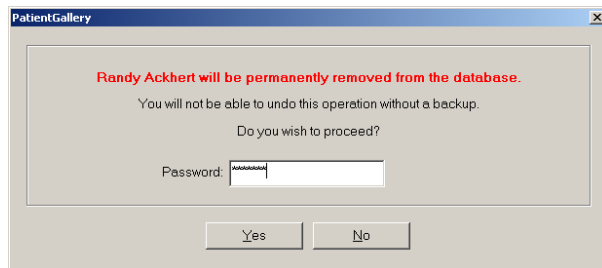

X-ray Enhancement Tools

X-ray adjustments in the calibration screens and X-ray Module have been optimized to provide greater contrast and edge definition. The X-ray Brightness tool provides a Preset button which can be programmed to remember favorite settings.

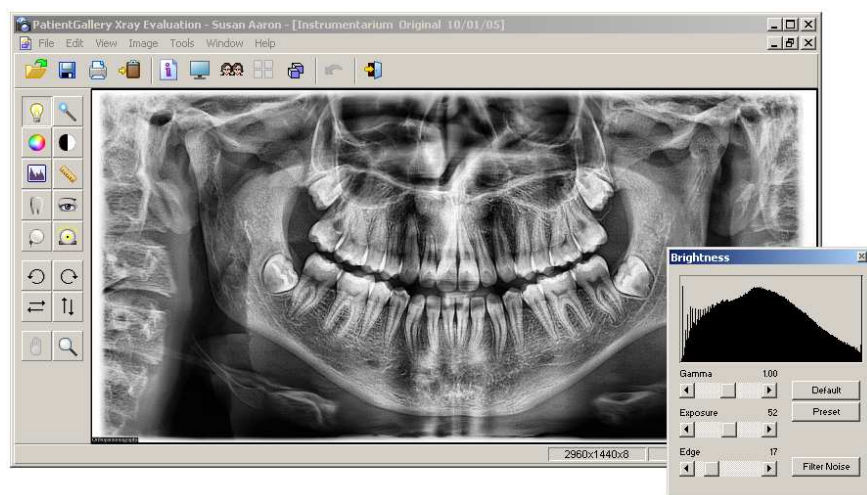

Extra-oral X-ray Real Time Preview

Pans from Planmeca and Instrumentarium update on the display as the pan is moving, allowing the operator to abort prematurely if there is a problem.

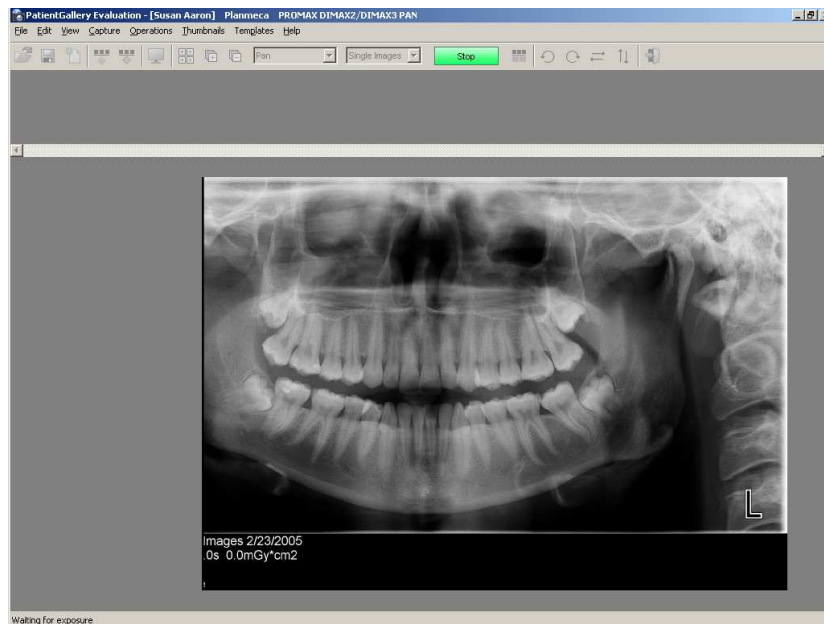

Save Thumbnails in Layout Screens

Capture, Template and Organize Layout screens provide a function to save thumbnails as single images in the patient folder.



Planmeca Bitewings Option

The Planmeca Promax Panoramic system provides a bitewing feature which takes a single image with only the bitewing areas from each side. PatientGallery automatically splits the single image into two bitewings and formats them in a layout.

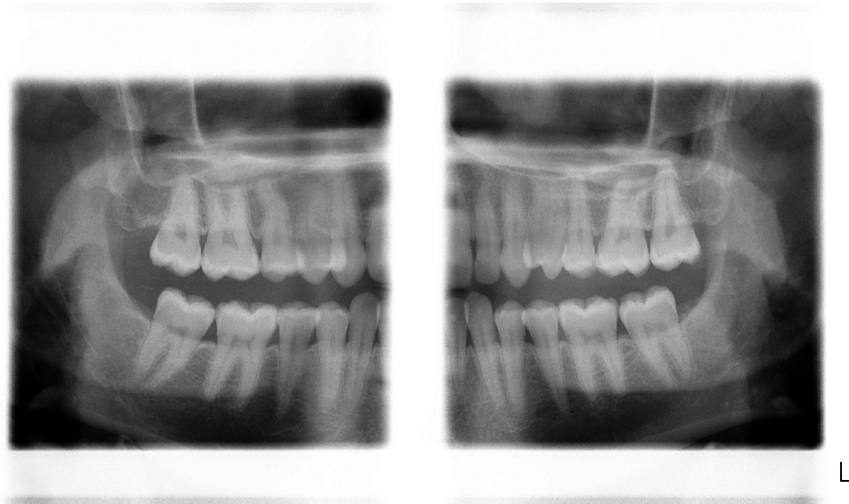

L

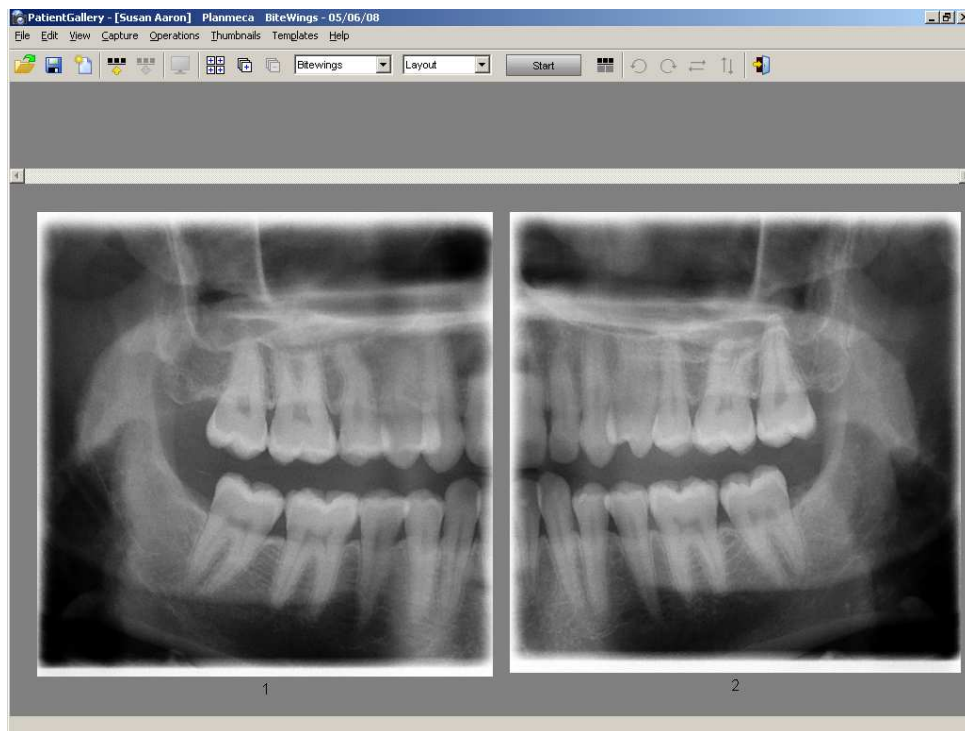

ScanX Trim Layout Option

PatientGallery provides a new function to trim white borders and correct the rotation angle of scanned images from the Air Techniques ScanX. The software can be configured to automatically correct newly scanned images and previously saved images.

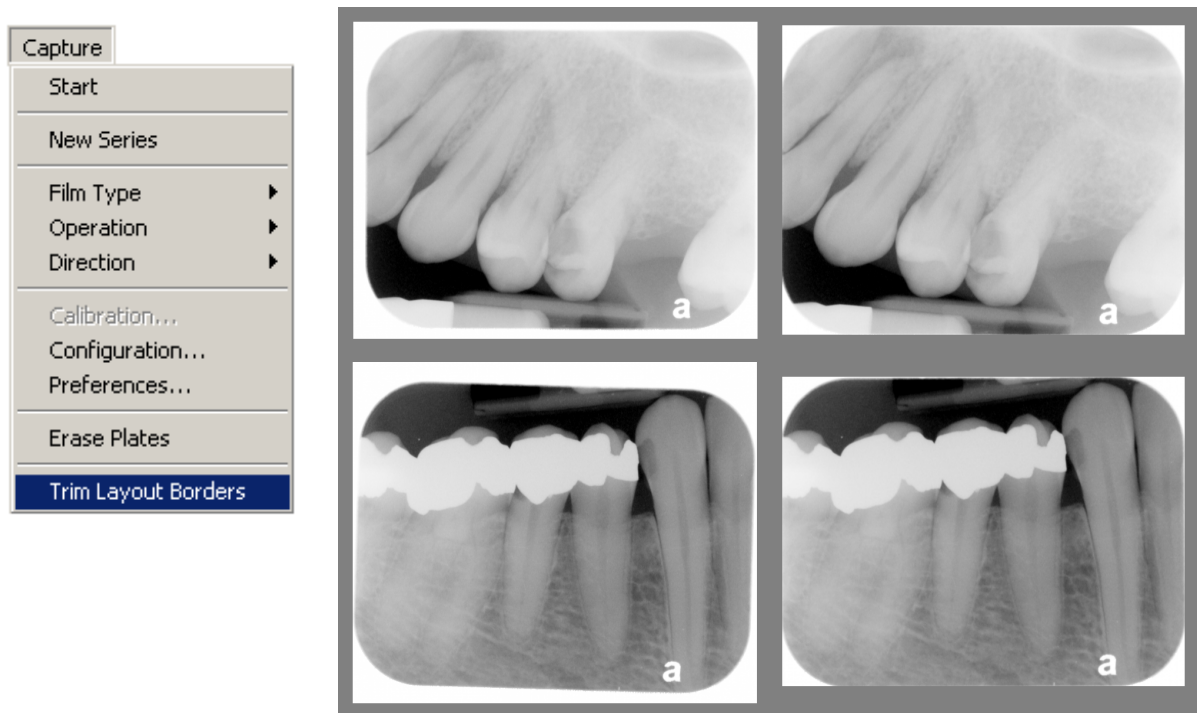

Measure Calibration

The Measurement tool in the X-ray and Designer modules can be configured to store calibration information which can be retrieved by pressing the Preset button.

This can save time when measuring images which are the same size.

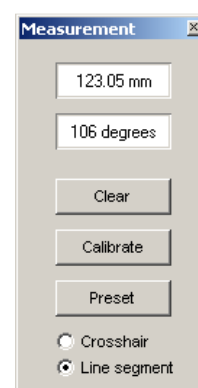

Annotate and Save Layouts

Layouts can be annotated and saved directly in the Edit module.

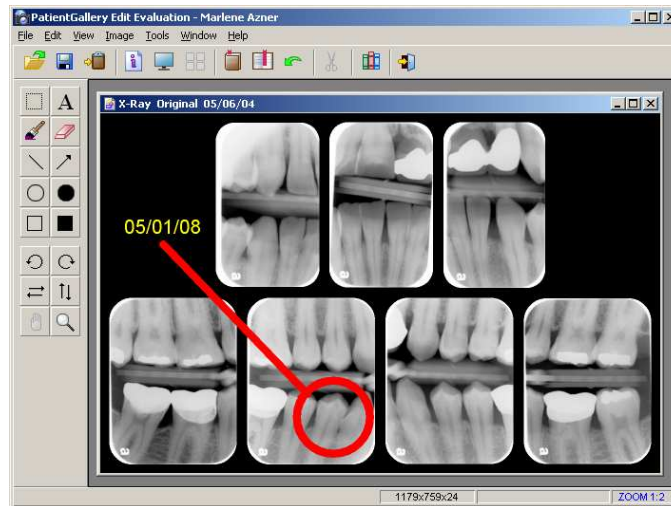

Edit Crop Control

The crop tool provides predefined crop sizes, fine adjustment controls and a preset function which transfers crop the region to other images.

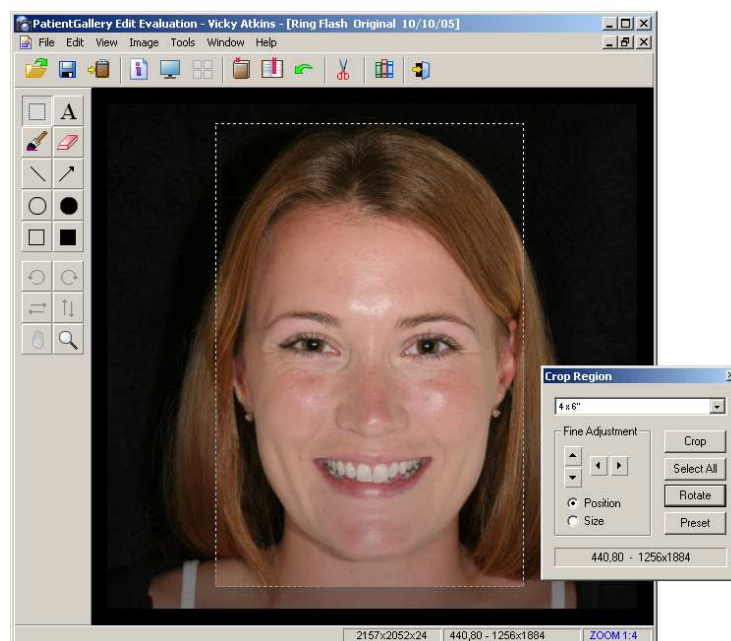

Color and Grayscale Image Adjustment

Adjust Color provides contrast and gamma correction controls for grayscale and color images and layouts. The Preset button can be programmed to recall favorite settings. This function can be accessed in the Edit Module.

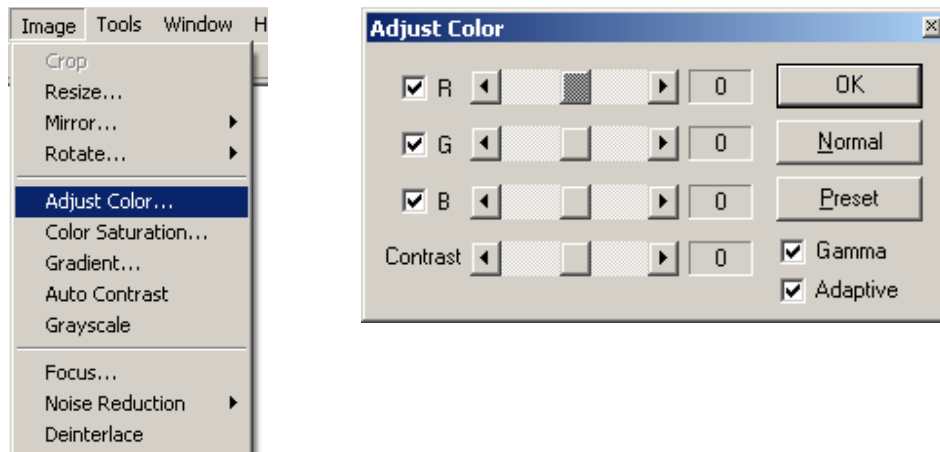

Memory Card Reader Rotate Option and JPEG Optimization

Digital cameras are producing larger pixel formats and the size of uncompressed JPEG images can become unwieldy, especially in a network environment. PatientGallery can and mirror compressed JPEG images without decompression.

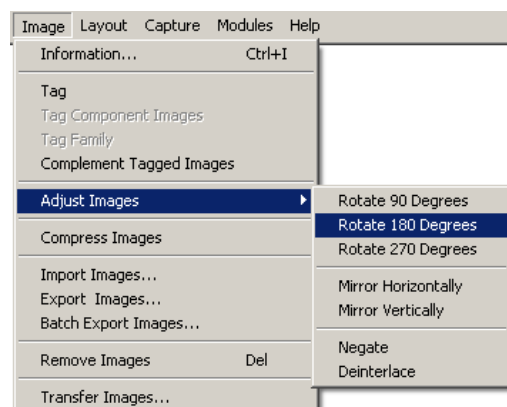

The Memory Card Reader interface also provides a Rotate function which operates on images before they are copied to the computer.



Create Image Families

Image sessions can be manually arranged in family in the Layout Reorder screen and View Menu.

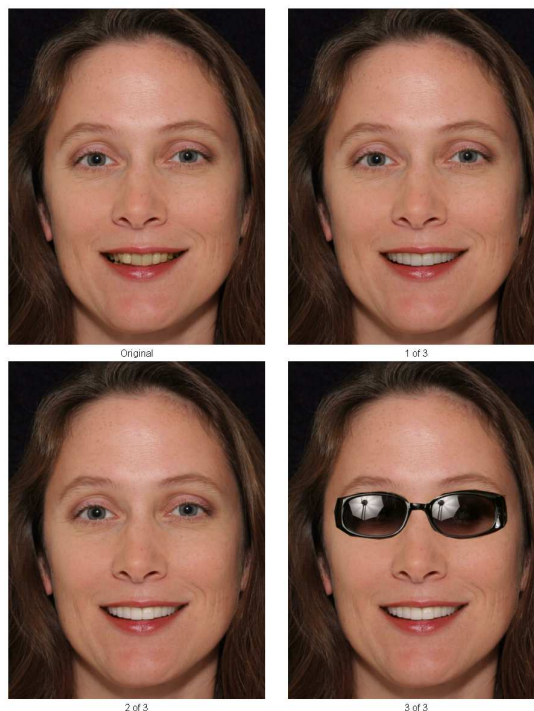
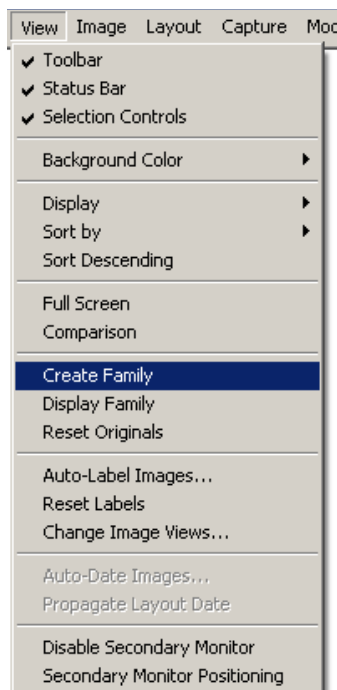

Patient Sub-Folders

Views can be configured to behave like sub-folders so that pressing the view tabs in the patient folder shows the images corresponding to that view exclusively. Captured and imported images are automatically assigned the currently selected view. All Views can be selected to display all images in the patient's folder simultaneously.

The 'Program Options' dialog box is shown with the 'Display' tab selected. It contains two main sections: 'View Assignments' and 'Image Descriptions'. In the 'View Assignments' section, there are four dropdown menus: 'Patient ID' (set to 'Patient Information'), 'Default View' (set to 'Patient Information'), 'X-Ray View' (set to 'Lab/X-ray'), and 'IntraOral View' (set to 'Miscellaneous'). A checkbox labeled 'Make views exclusive' is checked. A 'Define Views' button is located to the right of the 'Patient ID' dropdown. The 'Image Descriptions' section has two dropdown menus: 'Line 1' (set to 'Label-View') and 'Line 2' (set to 'Date'). At the bottom of the dialog are 'OK', 'Cancel', and 'Apply' buttons.

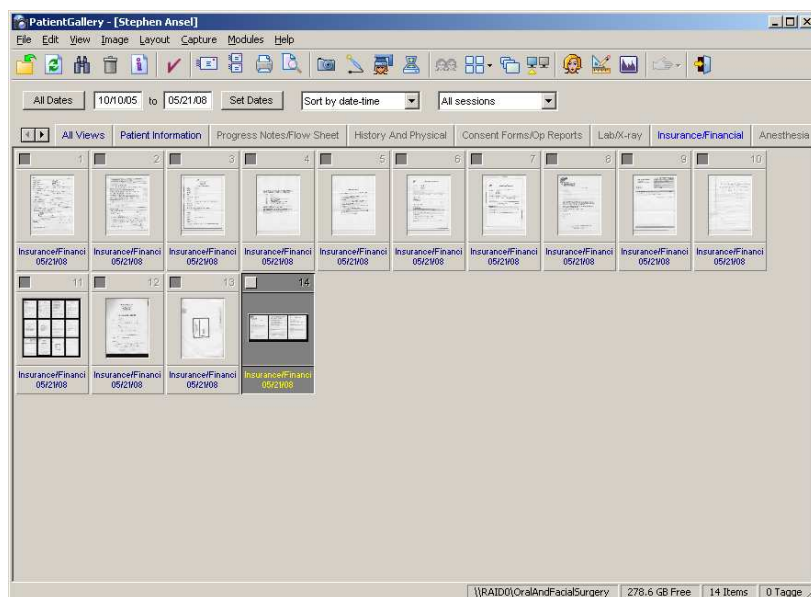

PDF File Support

Adobe PDF files can be imported into a patient's folder by **drag and drop** or by using the **Import Images** function in the Image Menu. PatientGallery uses Adobe Reader to display and print PDF files.

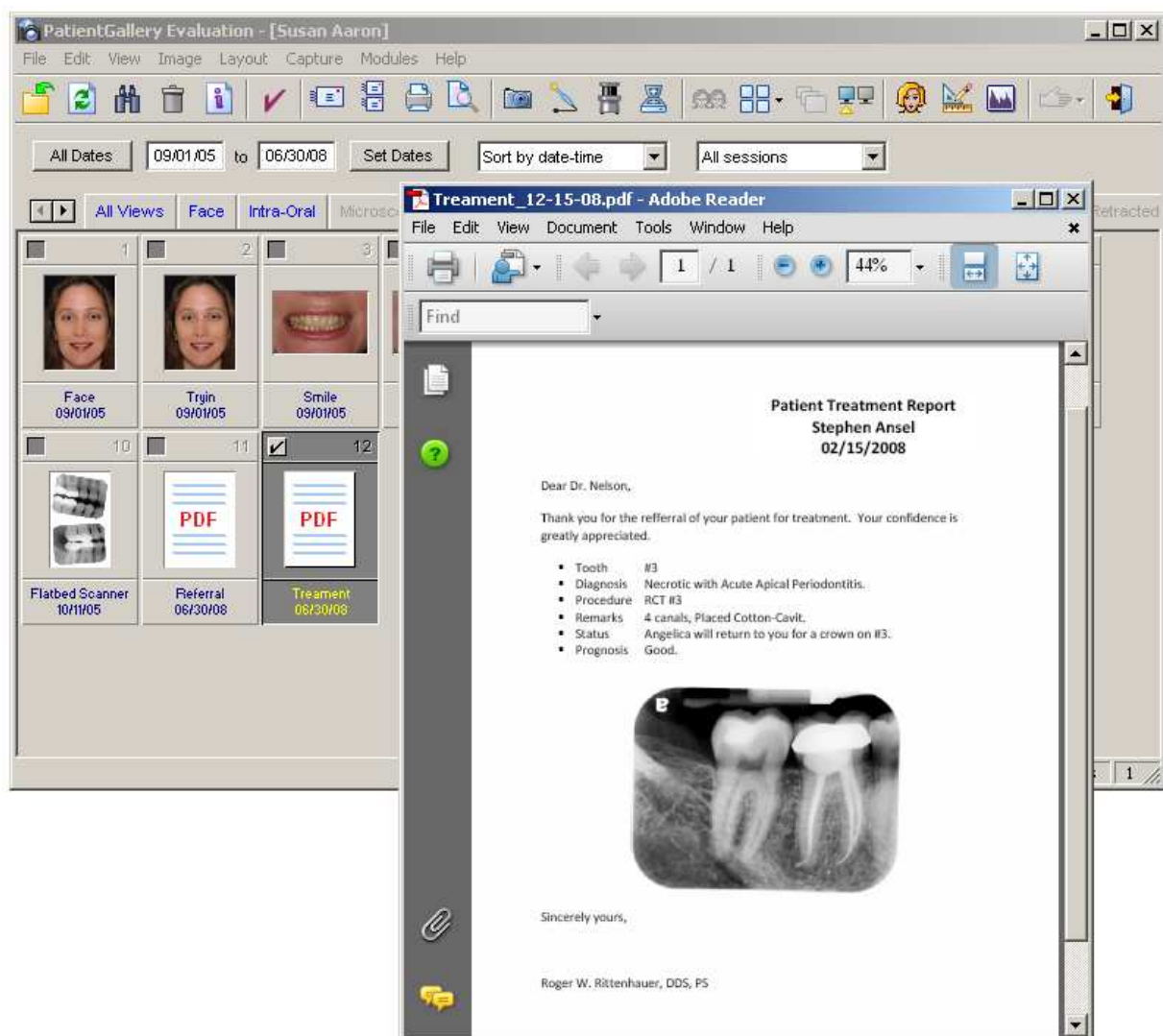

Print Styles

The Print Setup dialog has been modified to accommodate new print format styles. Logos may be included in the print header by selecting **Logo Style** in the **Page Style** pull down menu.

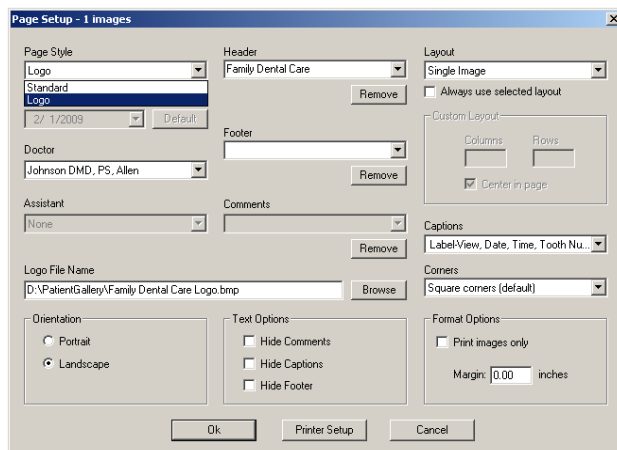

Logos may be scanned or imported from standard format artwork.

Doctor's information, headers, footers, image information can be predefined in the program.

Selectable captions include Labels, Date, Time and Tooth Numbers

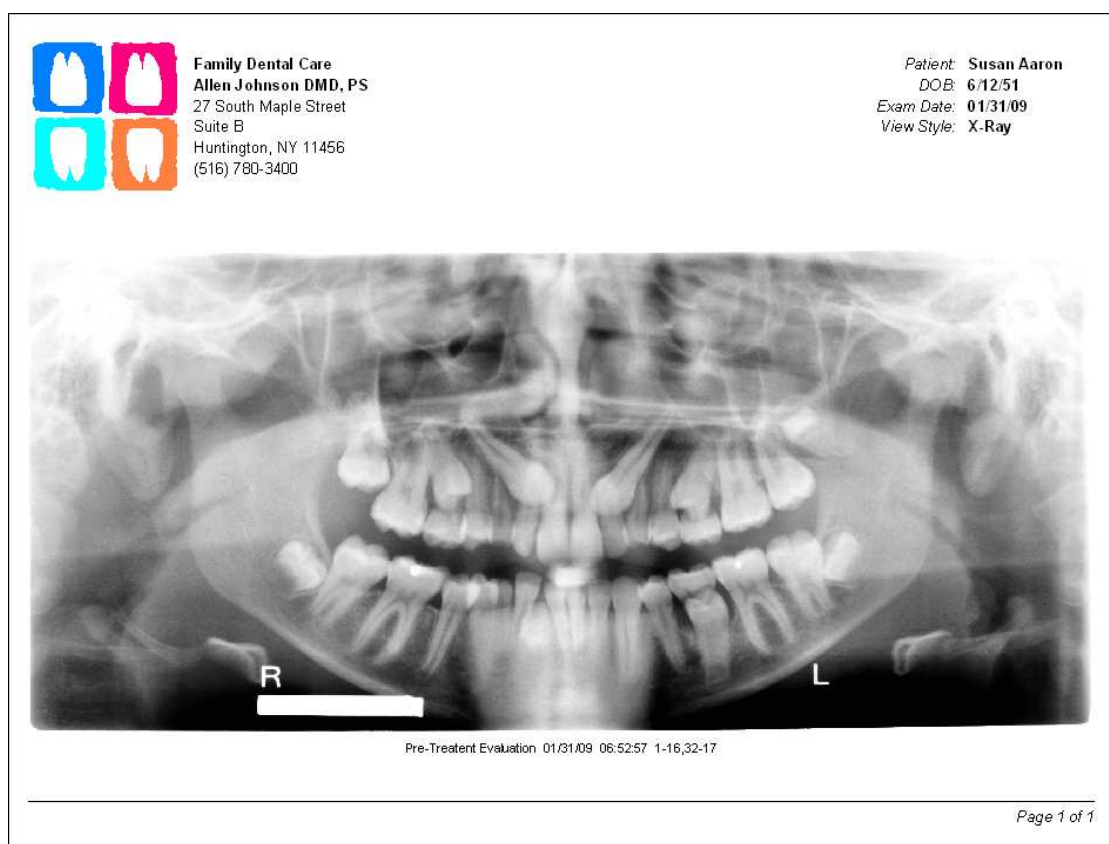

Ortho layouts can be formatted from individual images or prestored templates/layouts.

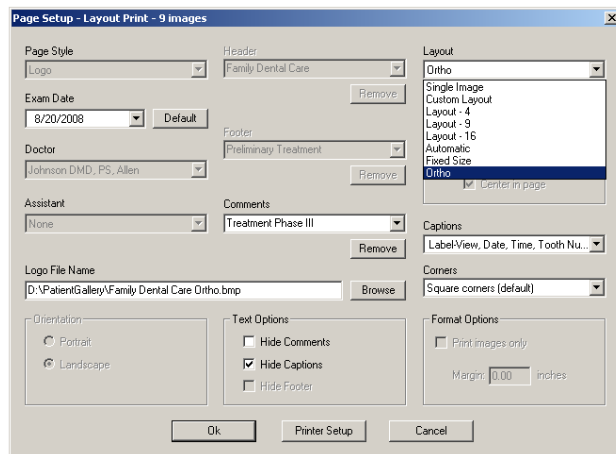

Descriptive information can be predefined and stored in a list in the Comment menu.



Template Properties

Properties including Labels, Views, Comments and Tooth Numbers may be assigned to individual images during capture or through the Image Information screens.

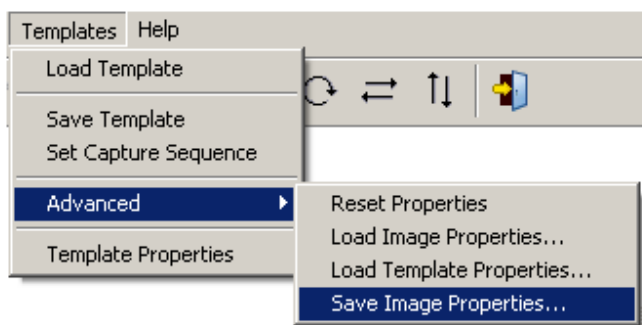
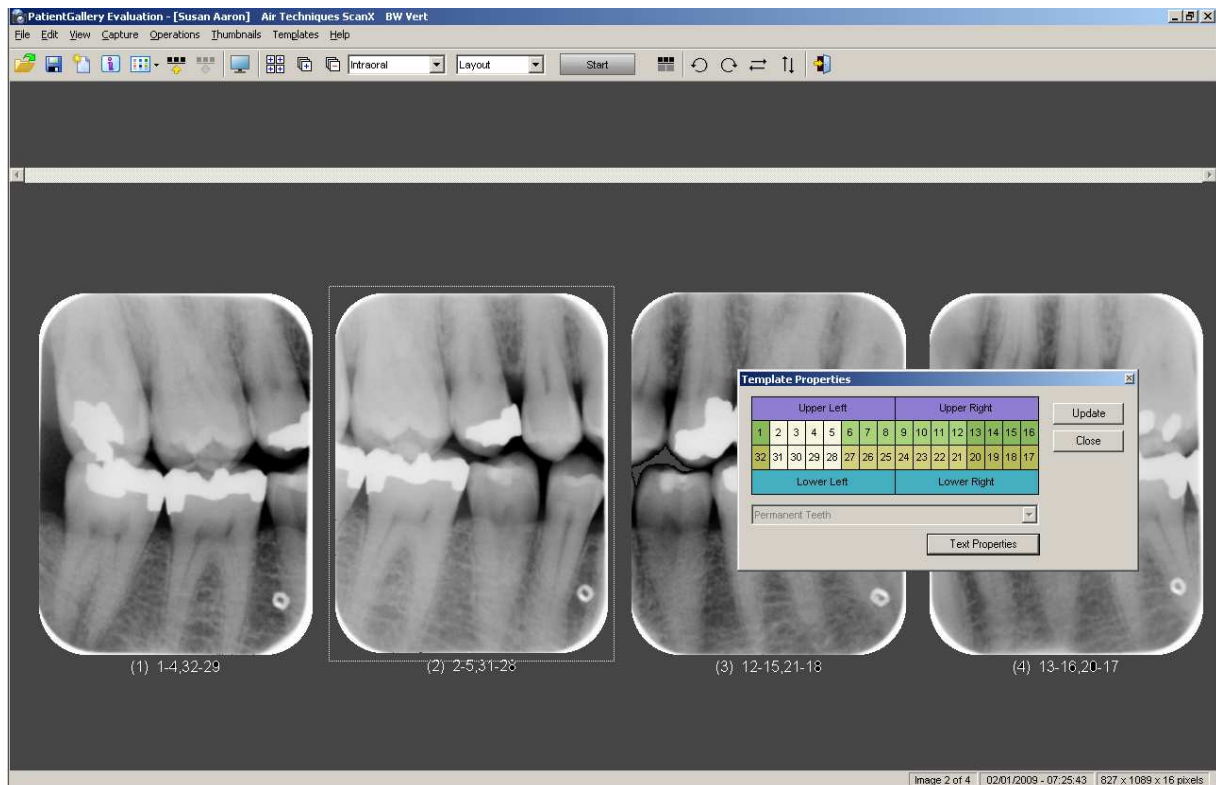

Templates may be pre-programmed to automatically assign properties during capture. Functions have been provided to assign properties to pre-existing templates, layouts and images.

Properties assignment and display are available for all types of images.



(1) Frontal Retracted



(2) Right Retracted



(3) Left Retracted



(4) Frontal Smile

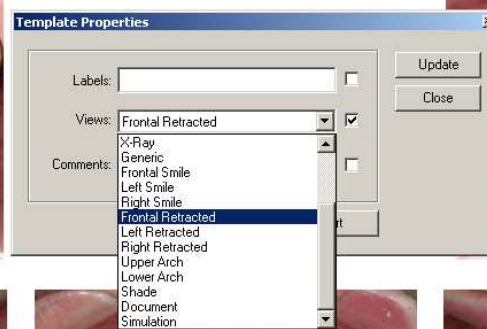

(5) Right Smile



(6) Left Smile



(7) Lower Arch



(8) Upper Arch

Image History

PatientGallery can automatically search for images associated with a layout position or particular series of tooth numbers.

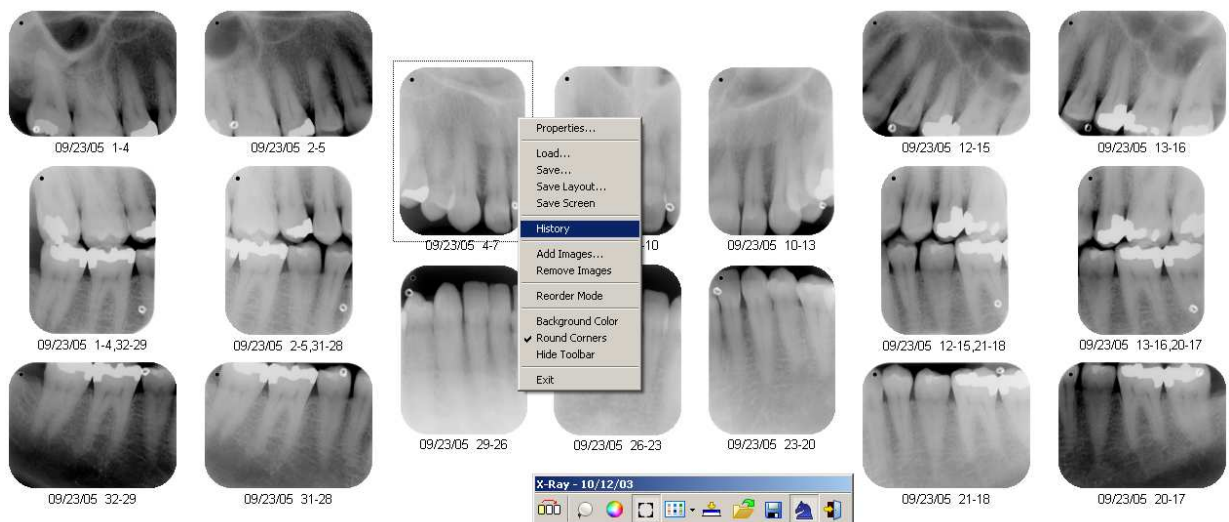

The resulting history can be saved for later viewing, printing, emailing, etc..

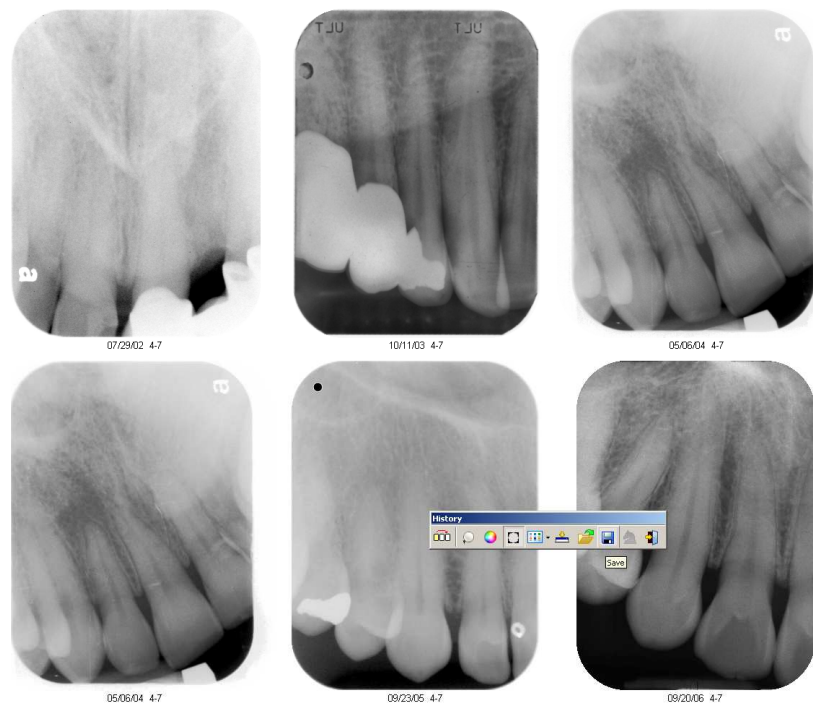

Red Eye Remover

The “red eye” can be removed in the Edit Module using a simple brush tool that works like an eraser.

